



2026 Open Class Fair Catalog

100th Annual

Note: Website information supersedes anything in print and will be used for final rulings.

Open Class

TO ALL EXHIBITORS:

1. Premium competition is open to Leavenworth and surrounding counties. Premiums are paid only on classes as listed.
2. Entry fees are payable to the Division Superintendent at the time the entry. For livestock, there will no entry fee or premium payouts. For other divisions, see entry fee amounts and due dates under the appropriate division.

Entry fees for the fair are as follows:

- Flowers 25¢ per entry
 - Home Economics
 - Youth 25¢ per entry
 - Adults 25¢ per entry
 - Senior Citizens 25¢ per entry
 - Farm Crops 25¢ per entry
3. Persons making entries shall be furnished with a duplicate tag to be placed on the article to be exhibited.
 4. Check with "Fair Calendar of Activities" for time of opening and closing of entries.
 5. Exhibitors must deliver their exhibit on the grounds to the superintendent of each division, who will direct the placement and arrangement on the grounds. Exhibitors must give their personal attention to their property, and immediately after the close of the fair, take charge of and remove same.
 6. No animal or exhibit may be removed from the fairgrounds before midnight Saturday. This includes all open class exhibits including Animals. (Except production dairy cattle and dairy goats as specified in Division rules).
 7. All exhibits shall be under control of the association during the fair and not be removed from the grounds during the fair without the consent or written permission of the president. Exhibitors, including those to go on to other shows, violating this rule must forfeit all premiums that have been awarded. Duplicate of the exhibit tag must be presented to the superintendent before exhibit is removed. This applies to all exhibits.
 8. Judging of exhibits will be according to schedule.
 9. After awards have been made, ribbons must be left on articles or posted securely adjacent thereto, so that the public may identify awards of judges.
 10. **Premium payouts will not be mailed. They must be picked up at the Fair Office by Saturday 5:00 pm.**
 11. The association will not be responsible for any injuries, loss or damage to property, livestock or persons taking part on the fairgrounds. All proper precautions will be taken to avoid this possibility, but notice is given that the organization will not be and is in no way responsible, that entry to the grounds is at the risk of said property, livestock or persons concerned.

12. Should any individual enter an animal or article in any other name than that of the bona fide owner or in any other way attempt to perpetrate a fraud, such person, upon positive proof, shall not be allowed to compete or receive premiums.
13. Where a class is not filled the judges may award the prizes according to the merit of the exhibit. Lack of competition shall not bar anyone from a premium, but the article or animal shall not receive a premium unless worthy of it.
14. The management reserves the right to remove from the grounds any exhibit, animals, concession or show that may have been falsely entered or deemed unsuitable or objectionable and to remove any sign, banner, or advertising matter of any kind which may be deemed objectionable by them without giving any reason, therefore.
15. **No alcoholic beverages allowed on the fairgrounds except at designated events.**
16. Articles that make up a collection cannot be entered for separate premiums.
17. Ribbons may be given on classes exhibited but not listed in the premium list, providing they are worthy.
18. The management reserves final and absolute right to interpret its rules and regulations, to amend and add to these rules and to arbitrarily settle and determine all matters connected with the fair.
19. Lights out at 12:00 midnight. All livestock buildings will be closed. Persons on the grounds without valid reason will be asked to leave. This will be enforced by the Leavenworth County Sheriff's Department. (NOTE: Exceptions will be made for livestock shows that run late)
20. The management reserves the right to remove from the fairgrounds any person or persons that are unruly, disruptive, or threatening to any fair management, employees, or patrons.
21. Premium List for year: Please read Article, Rules and Regulations, relative to entry fees.

General Rules and Regulations for Exhibitors

NO PARKING ALLOWED around any buildings after 12 Noon on Tuesday. Any violators may be towed. This will be enforced. No trailers or vehicles will be allowed near buildings to remove livestock or tack before midnight on Saturday.

ATTENTION ALL LIVESTOCK & HORSE EXHIBITORS

1. Livestock Pre-entry
 - a.) All livestock exhibitors must pre-enter the exact number of livestock they will be exhibiting.
 - b.) Open class only livestock exhibitors must send pre-entry forms (found on the Leavenworth County Fair website) and fees to respective division superintendents by July 15th. NO EXCEPTIONS. Late entries will be returned unopened. Exhibitors must be at least 7 yrs. old
 - c.) See appropriate division for entry fee amounts.
2. Only wood chips or shavings are allowed to be used as bedding and must be supplied by the exhibitor. Poultry and Rabbits may only use straw.
3. Livestock, rabbits, and poultry exhibitors must keep stalls and pens clean and in a presentable condition for public inspection. It is the duty of the superintendents to see that the rule is complied with. Unclean pens may bar a premium.

STATEMENT FOR ANIMAL CARE FOR LEAVENWORTH COUNTY FAIR LIVESTOCK EXHIBITORS

The Leavenworth County Fair and Livestock Show is the showplace for animal agricultural and animal care for Leavenworth County livestock producers, 4-H and FFA members. All animals and livestock shown, housed, or displayed shall receive care that is humane, healthful, stress free, and consistent with public expectations. Cruelty, neglect, or indifference to animal com-fort and welfare will not be tolerated and will constitute grounds for removal from the premises. Ample feed and clean water will be provided to all animals consistent with sound animal husbandry practices and with rules and regulations set forth by the Leavenworth County Fair Association and the Leavenworth County 4-H Council. The environment in which animals are kept will be always clean and sanitary. Animals experiencing illness, injury, or discomfort will be professionally attended by a veterinarian. Exhibits shall reflect the care and concern that all Leavenworth County and Kansas producers have for livestock.

4. All livestock and horses (including draft horses) are subject to inspection by the fair veterinarian and animals showing evidence of infection or contagious diseases will be removed from the fairgrounds. The management reserves the right to inspect all livestock for the use of illegal drugs. Violators will forfeit all prizes and could be subject to criminal charges.
 - a.) Withdrawal times for drugs, growth promotants, and other approved materials: Exhibitors, their parents, leaders, and instructors have a serious responsibility to use animal health aids (drugs), growth promotants and any other approved materials with great care, and only when needed and in correct amounts. Approved withdrawal times are set and must be followed to assure that meat customers receive is wholesome food.
 - b.) Blood and Urine Tests: The giving of an oral or injected diuretic, growth promotant, or other medication not approved for any domestic animal constitutes an unethical practice. The Fair Board Management reserves the right to have a blood, urine and/or tissue laboratory analysis made on any animal including horses and draft horses entered in competition. An exhibitor of an animal producing an analysis with a quantity of di- uretic or any unapproved or illegal medication will forfeit all prizes and premiums and may be barred from future competition at the Leavenworth County Fair. The Grand and Reserve Grand Champion of each species and any other exhibited animal may be tested.
 - c.) Special Rule Sheep and Goats (Scrapies): All sexually intact sheep (ewes and rams) must be identified with an official USDA premise ID tag. This includes all market ewes. All sexually intact goats (does and bucks) must be identified with an official tattoo or tag (with appropriate papers) per current USDA and state of Kansas regulations.
 - d.) **"Home Raised"** recognition will be given to those animals BORN on the 4-H or FFA member's family farm.

5. Livestock entered as a definite breed need not have the certificate of registration, but must show definite characteristics of that breed, the judge having the right to declare an animal not eligible to compete. This rule means that good grades of a definite breed may compete in the breed of their sire.
6. **No blocking chutes in any barn at any time.** Blocking chutes are not to be placed in any location blocking a road, walkway, or manure disposal area. The management reserves the right to move any blocking chutes placed in an unsuitable area. Exhibitors are expected to keep blocking chutes and surrounding areas neat and clean. Blocking chutes must be removed immediately after the fair.
7. No swamp coolers are permitted in any barn at any time.
8. No generators or fans are permitted in the tie out areas.
9. No bicycles, skateboards, scooters, or anything similar, are permitted on the fairgrounds.



**For a complete list of 4H project show dates and times,
please refer to the LCFA Calendar of Events document under
Fair Info at:**

WWW.LeavenworthCountyFair.Com/Fair Info

Open Class

Division BO

Beef Cattle

Pre-entry for Livestock Exhibits is required. For pre-entry instructions see section "General Rules and Regulations for Exhibitors."

Additional entry forms are available at the extension office.

Entry Fee: No fee. Only ribbons will be awarded.

Entries Accepted/weighed in: Tuesday 9:30 am - 11:00 am

Superintendent: Ernie Rieke – 816-863-0793

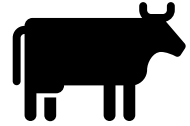

Special Rules:

1. All entries due July 15 current year no EXCEPTIONS! Late entries will be returned unopened.
2. 4-H and FFA who are showing their beef animals in both 4-H/FFA and open class do not need to send in open class entries. 4-H/FFA entries are due June 30th and are automatically entered in open class. Exceptions: If 4-H/FFA member is exhibiting a beef animal in open class only (example: steer, send in entry by July 15th. Be sure and mark on entry form that you are exhibiting in 4-H/FFA also and note total number of beef exhibits.
3. Open class beef entries limited to 4 animals per exhibitor
4. Mail all entries to the beef superintendent
5. All cattle entered are to be checked in with the superintendent on Tuesday 9 to 11 a.m. Entries not checked in are considered as no-shows.
6. Wood chips are the acceptable bedding and will be provided by the exhibitor. Straw for bedding will not be allowed. Hay and feed may not be stored in or around the cattle barn.
7. There is a limited space for cattle trailer parking. The fair board requests exhibitors to share trailers for storing additional feed. All other trailers should be removed from fairgrounds.
8. Cow/Calf pairs will be exhibited on show day only. No exceptions. Barn space provided if available.
9. The use of portable generators for electricity on beef show day is appreciated.
10. Review general rules section.

Special Rules: Double registered animals may show as beef or dairy, but not both. Irrespective of general fair rules and regulations, no other age classes will be allowed.

Awards: Champion Market Steer, Champion Heifer – 1st and 2nd places of each class show for Champion by Breed.

Classes for each Breed:

- 9 Market Beef Steers showed by breed; classes divided by weight if necessary
- 10 Market Beef Heifer: 1000 lbs. or more; classes divided by weight if necessary
- 16 Breeding Beef dropped between January 1 and February 28 of current year. Animal must be weaned
- 17 Breeding Beef dropped between Sept. 1 and Dec. 31 of previous year.
- 18 Breeding Beef dropped between May 1 and August 31 of previous year.
- 19 Breeding Beef dropped between January 1 and April 30 of previous year.
- 20 Breeding Beef dropped between January 1 and December 31 two years prior. Animal must not have calved

Classes for Combined Breed:

- 21 Cow/Calf Pair (Limitations: Cows may not enter in this class more than twice; example: Cow can be entered in two consecutive years)

Open Class**Division DO****Dairy Cattle**

Pre-entry for Livestock Exhibits is required. For pre-entry instructions see section "General Rules and Regulations for Exhibitors."

Entry Fee: No fee. Only ribbons will be awarded.

Entries Accepted/weighed in: Thursday 8:30 am - 12 Noon

Special Rules: Lactating dairy cattle will enter the fairgrounds on Thursday from 8 am to noon. These entries will be released to leave the fairground after 11 pm on Thursday. Stalls must be cleaned prior to the removal of these animals. No lactating dairy cattle will be allowed to stay on the grounds other than the show day. All other animals must enter by Tuesday 12 Noon.

Classes for Each Breed: Class numbers will coincide with the 4-H/FFA classes. When completing the pre-entry form, please leave the class number blank. Classes are as follows:

- Spring Heifer Calf – born March 1 – May 31 of current year
- Winter Heifer Calf – born December 1 previous year – February 28 of current year
- Fall Heifer Calf – born September 1 – November 30 of previous year
- Summer Yearling – born June 1 – August 31 of previous year
- Spring Yearling – born March 1 – May 31 of previous year
- Winter Yearling – born December 1 two years ago – February 28 of previous year
- Fall Yearling – born September 1 – November 30 two years ago
- 2- & 3-Year-Old Cows - (Must have freshened) born September 1 four years ago – August 31 two years ago
- 4-Year-Old Cows & Older - born before August 31 four years ago

Pee-Wee Showmanship:

Non-competition. Participation only. Open to 5- and 6-year-olds. All exhibitors will receive an award. Exhibitors may show their own animal or show an animal belonging to another family member that is already entered.

The animal must be born after March 1st of the current year. All exhibitors will show in one class before the regular show.

Return entries by July 14th to Sam Murphy 28903 195th St., Leavenworth, KS 66048.

Open Class

Division GO

Goats

Pre-entry for Livestock Exhibits is required. For pre-entry instructions see section "General Rules and Regulations for Exhibitors."

Entry fee: No fee. Only ribbons will be awarded.

Entries Checked In: Tuesday 8:00 am - 9:30 am, Livestock Barns

Special Rules: Lactating dairy goats will enter the fairgrounds on Thursday from 8 am to noon. These entries will be released to leave the fairgrounds after 11 pm on Thursday. Stalls must be cleaned prior to the removal of these animals. No production dairy goats will be allowed to stay on the grounds other than the show day. All sexually intact does, and bucks must be identified with an official tag or tattoo with appropriate papers. This is per current USDA and State of Kansas regulations. Breed name needs to be listed.

Dairy Only Classes: for each breed (breed name is needed)

04 Junior Doe up to 6 months (must not leave fairgrounds until Sat.)

05 Junior Doe 6 to 12 months not in milk (must not leave fairgrounds until Sat.)

06 Junior Doe 12 - 24 months not in milk (must not leave fairgrounds until Sat.)

07 Senior Doe 12 - 24 months in milk

08 Senior Doe 24 months and older in milk

10 Yearling Bucks up to 12 months

All Other Breeding Stock (breed name is needed)

Category: Miniature (M) & Fiber (F)

Please put stock in the appropriate category AND class. (ie, Miniature, Jr. doe born during current year would be M11). All bucks may be displayed on the day of the show only.

Classes Miniature & Fiber

11 Jr Doe born current year

12 Yearling Doe not over 2 years

13 Adult Doe over 2 years

14 Weather Goat/Market (only in fiber)

15 Yearling Buck

Breeding Chevon (Meat Chevon Only)

16 Jr Doe up to 6 months of age

17 Jr Doe 6 - 12 months of age

18 Yearling doe 12 - 24 months of age

19 Adult Doe 24 months or older

20 Yearling buck

21 Market Chevon - Traditional

22 Crossbred

23 Dairy

Pre-entry for Livestock Exhibits is required. For pre-entry instructions see section "General Rules and Regulations for Exhibitors."

Entry Fee: No fee. Only ribbons will be awarded.

Entries Checked In: Tuesday from 8:00 am - Noon

Superintendent: Diane Larson - 913-683-3291

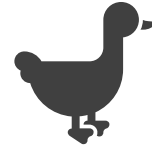

Special Rules: Ample room will be provided. Bring feed for birds for five days. Exhibitors are responsible for keeping pens clean. READ GENERAL RULES AND REGULATIONS. All birds must be tested free of pullorum-typhoid by a certified blood-tester or a typhoid clean hatchery. Exhibitors may mail certificates with entries to superintendent by July 16th. Contact the Extension office for information on licensed testers in the county. There will be a \$2.00 fee per bird for testing done on open class poultry at entry time. All birds will be checked for parasite before entering the poultry barn.

All birds must be removed by 10:00 AM Sunday.

Classes

40 Standard Breeds, Large Fowl – Young Pen. One bird of either sex.

41 Standard Breeds, Large Fowl – Old Pen. One bird of either sex.

42 Standard Breeds, Bantams – Young Pen. One bird of either sex.

43 Standard Breeds, Bantams – Old Pen. One bird of either sex.

44 Production Pullets – Pen of 3. Standard bred, cross bred or strain cross pullets to be judged on egg production qualities only.

45 Production Hens – Pen of 3. Standardbred, crossbred or strain cross birds of the same sex to be judged on meat production qualities only.

46 Meat Type Chickens – Pen of 3. Crossbred or strain cross birds of the same sex to be judged on meat production qualities only.

47 Turkeys, all breeds – Pen, 1 bird of either sex

48 Ducks, all breeds – Pen, 1 bird of either sex

49 Geese, all breeds – Pen, 1 bird of either sex

50 Pigeons, all breeds – Pen, 1 bird of either sex

51 Pen of other poultry – 1 bird of one breed NOT LISTED ABOVE.

(Exhibitors may have any number of entries in this class but each entry must be a different breed).

Open Class**Division RA****Rabbits**

Pre-entry for Livestock Exhibits is required. For pre-entry instructions see section "General Rules and Regulations for Exhibitors."

Entry fee: No fee. Only ribbons will be awarded.

Entries Checked In: Monday 5:00 pm - 9:00 pm

Superintendent: Malissa Celine - 785-341-8143

Assistant Superintendent: Hilary Scanlon - 913-683-2670



Special Rules: ALL RABBITS MUST BE TATTOOED IN LEFT EAR. May not be released until Sunday 9 am to noon. Bring bedding, feed and water cups or crocks and must keep pens clean, Exhibitors responsible for clean pens.

Classes:

110 Junior Bucks 3 to 5 months

111 Junior Doe 3 to 5 months

112 Intermediate Buck 6 to 8 months

113-Intermediate Doe 6 to 8 months

114 Senior Buck over 8 months

115 Senior Doe over 8 months

116 Meat Pen A recognized breed, not over 5 pounds each and not over 60 days old

Open Class**Division SH****Sheep**

Pre-entry for Livestock Exhibits is required. For pre-entry instructions see section "General Rules and Regulations for Exhibitors."

Entry Fee: No fee. Only ribbons will be awarded.

Entries Accepted/weighed in: Tuesday 8:00 am - 9:30 am

Special Rules: Animals must be identified with an official USDA premise ID tag. This is per current State of Kansas regulations.

Classes for Each Breed:

Spring Ewe lamb, born after Jan 1 current year

Fall Ewe lamb

Yearling Ewe

Classes for Market Lamb born after Jan 1 of current year

Black face

White face

Speckle

Hair

Open Class

Division SW

Swine

Pre-entry for Livestock Exhibits is required. For pre-entry instructions see section "General Rules and Regulations for Exhibitors."

Entry Fee: No fee. Only ribbons will be awarded.

Entries Accepted/weighed in: Monday 6:00 pm to 9:00 pm

Special Rules: Exhibitors limited to 2 market and 2 breeding animals. Market hogs must have been born after January 1 of the current year. Clipping without restraint will be permitted on fairgrounds.

Classes for Each Breed:

26 Spring Gilt

27 Market Hog

Pee-Wee Showmanship: Non-competition. Participation only. Open to 5- and 6-year-old. All exhibitors will receive an award. Exhibitors may show animals belonging to another family member that is already entered. All exhibitors will show in one class before the regular show. Return entries by July 14th to Randy Heim 17490 Mt. Olivet Rd, Leavenworth, KS 66048.

Judging and show coincides with Division SW. For safety reasons it is strongly suggested pee-wee exhibitors be capable of showing swine by themselves.

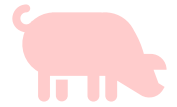

Open Class Division C Field Crops, Horticulture, Honey

Entry Fee: 25¢ per entry

Entries Accepted: Tuesday from 1:00 pm – 4:00 pm West side of Administration Bldg.

Special Rules: Exhibitors may have one entry per class.

Premiums:

\$2.00 First Place
\$1.50 Second Place
\$1.00 Third Place



Premium payouts will not be mailed. They must be picked up at the fair office by Saturday 5:00 pm.

Field Crop Classes:

Corn	11 White or yellow (ten ear exhibit)
Sorghum	15 Hybrid Grain Sorghum (ten head exhibit) 16 Hybrid Forage Sorghum (ten head exhibit)
Wheat	20 One Gallon Sample
Alfalfa	22 One-gallon sample of seed
Red Clover	23 One-gallon sample of seed
Brome Grass	24 One-gallon sample of seed

Hay to consist of one flake or slice from a rectangular bale, or 10-inch section cut from a round bale. The flake or slice should be approximately 6 inches in thickness and tied in two directions.

Alfalfa	25
Red Clover	26
Prairie	27
Brome	28

Soybeans	29 (bundle of three plants)
----------	-----------------------------

Horticulture - Vegetables

Premiums for garden display are:

\$3.00 First Place
\$2.50 Second Place
\$1.00 Third Place

35 – Garden Display

Exhibit consists of five (5) different fresh vegetables. Canned vegetables are not acceptable. Only one variety of a specific vegetable may be exhibited. The number of the 5 vegetables to be exhibited are:

Large Vegetables: (one each) watermelon, squash, pumpkin, eggplant, cabbage, cantaloupe, etc.

Medium Vegetables: (five each) cucumbers, carrots, beets, tomatoes, onions, peppers, parsnips, okra, Irish potatoes, sweet potatoes, etc.

Small Vegetables: (12 each) green beans, etc.

Premiums for other vegetable exhibits, fruit and honey are:

\$2.00	First Place
\$1.50	Second Place
\$1.00	Third Place

Premium payouts will not be mailed. They must be picked up at the fair office by Saturday 5:00 pm.

Horticulture - Vegetables

40 Plate of 5 tomatoes	53 Plate of 5 peppers, bell
41 Plate of 5 cherry tomatoes	54 Plate of 5 peppers, hot
42 Plate of 5 red potatoes	55 Plate of 5 peppers, sweet
43 Plate of 5 white potatoes	56 Plate of 5 turnips
44 Plate of 5 sweet potatoes	57 One watermelon
45 Plate of 5 white onions	58 One pumpkin
46 Plate of 5 yellow onions	59 One cantaloupe
47 Plate of 5 red onions	60 Plate of 5 cucumbers
48 Plate of 12 beans, green snap	61 Plate of 5 okra
49 Plate of 12 beans, yellow wax	62 One squash, summer
50 Plate of 5 table beets	63 One squash, winter
51 Plate of 5 carrots	64 One squash, zucchini
52 One eggplant	65 Other vegetable (follow size guidelines above for number of specimens to exhibit)

Horticulture - Fruit

66 - Plate of 5 apples (any variety)	69 - Plate of 5 peaches (yellow)
67 - Plate of 5 pears (any variety)	70 - One small basket white grapes
68 - Plate of 5 peaches (white)	71 - One small basket blue grapes

Kansas Honey

Open to all beekeepers. All jars must be plain and free of labels. No inner seals in lids.

AG400 Extracted Honey; Light	AG405 Crystallized/Creamed Honey
AG401 Extracted Honey; Dark	AG406 Honey Gift Package
AG402 Chunk Honey	AG407 Beeswax AG410 Frame of
AG403 Comb Honey AG404 Cut Comb	Honey (shallow or medium depth)

Youth Entries, Age 18 and under

AG412Y Extracted Honey; Light
AG413Y Extracted Honey; Dark
AG414Y Honey Gift Package
AG415Y Frame Honey (shallow or medium depth)

The Kansas Honey Producers Association will present an engraved plaque to the beekeeper in both categories with the greatest total number of points as determined by the judges. In open class, you must enter 3 or more classes to be eligible for this award. In the youth class you must enter at least two categories:

Extracted Honey: also known as strained honey, is honey that has been separated from the comb by centrifugal force, gravity, straining, or other means. Shall consist of three one-pound Queenline or Classic jars, no inner seals in lids. All jars must be plain and free of labels.

Chunk Honey: shall consist of 1 strip of cut comb (full length of the jar) in 3 one-pound round glass jars.

Comb Honey: three "rounds" "cassettes" (clear lids both sides, no pressure sensitive label), or "bass- wood sections" (cardboard carton with window, no producer's name or address).

Cut Comb Honey: three comb honeycut and placed in commercial plastic comb honey boxes (4x4).

Gift Package: Items must be clearly labeled, as they would be offered for sale - except any marks identifying the entrant must be obscured or removed, or fictitious. Fictitious labels must meet legal label requirements. Gift package, if wrapped, must be able to be unwrapped for judging. Home- made food items must have recipes attached. Gift packages must contain at least 50% producer made items. A 3"x5" note card must be included that states the intended use and cost of package. Youth gift packages may not contain alcoholic beverages

Beeswax: 3 lb. block geometric shape, not decorative, smooth surface top, and bottom.

Frame of Honey: shallow or medium depth frame must be in display case, both sides visible. Display case available upon request.

Neither the Kansas State Fair nor The Kansas Honey Producers are responsible for items that are lost or stolen.

Open Class

General Rules

Home Economics

Home Economics (Located on West end of Administration Bldg.)

Entry Fee: 25¢ per entry.

Entries Accepted: Monday 6:30 pm - 8:30 pm
Tuesday 8:00 am – 9:00 am

Release Time: Saturday 9:00 pm - 10:00 pm
Sunday 9:00 am - 10:30 am



Superintendent: Ferry Evans – 913-634-3454

Assistant Superintendent and Technology: Starla Jones – 785-917-0074

General Rules:

1. Premium competition is open to Leavenworth County and surrounding counties
2. Premiums are paid only on classes as listed.
3. Entry fee is \$.25 per entry.
4. Entry cards may be picked up at the First State Bank, the courthouse annex in Tonganoxie, the County Extension Office in Leavenworth, the Tonganoxie Library or at the Fair during entry times.
5. Entry card must be filled out in its entirety prior to going to the entry table. (No exceptions)
6. Name labels are appreciated.
7. Exhibitors are limited to **one** entry per class except as noted otherwise.
8. Unauthorized use of copyright materials, such as Disney, cartoon characters or sports logos, is not permitted.
9. All entries will be divided into three age groups:
 - S – Senior Citizen, age 60 and over
 - A – Adult, age 17-59
 - Y – Youth, age 16 and under (state age) Mark appropriate age group on entry card.Example: 100-S, 100-A, 100-Y (8)
10. The bottom part of the entry card is your receipt and **MUST** be presented when picking up your entry.
11. 1st, 2nd, and 3rd place ribbons are awarded in each class in each age group. Ribbons are awarded on merit. The judge reserves the right to with- hold awards if entries are not deserving of recognition.
12. Special award ribbons are awarded at the judge's discretion.
13. No entries will be released before 9:00 pm on Saturday – **NO EXCEPTIONS!**
14. Any exhibit left after 11:00 am Sunday will become the property of the Open Class Home Economics Department. There is no post fair pick-up point.
15. Every precaution will be taken to ensure the safety of all entries, but in no case will the management be responsible for the loss or injury to same.
16. Please check each department for additional special rules.
17. **Premium payouts will not be mailed. They must be picked up at the fair office by Saturday 5:00 pm.**
18. All articles must be made by exhibitor.

Open Class

Clothing, Textiles, Needle Arts

Entries Accepted: Monday 6:30 pm - 8:30 pm
Tuesday 8:00 am – 9:00 am

Entries Released: Saturday 9:00 pm -10:00 pm
Sunday 9:00 am - 10:30 am NO EXCEPTIONS

Superintendent: Erica Clark - 913-260-9509

Assistant Superintendent: Conny Young – 816-223-4672



Special Rules:

1. Please read Home Economics General Rules.
2. Entry must have been completed in the last two years.
*Except class 221 - Past Antique Blocks, Antique hankies or Antique Doily's made by others before 1960's
3. Quilts may be entered in one class: once for the piecing or once for the quilting.
4. Entry should be in good condition, clean and ready for exhibit.
5. If an article is an original design, please note by adding "O" to the entry card -example: 140-A(O). Attach a brief note describing how you got your idea.
6. Exhibitors are allowed 2 entries per class number in the quilt department.
7. All entries must be a fabric sandwich made up of (3) three layers (a top, a filling, and a back) held together with thread or string that goes through all layers: EXCEPT where specified as unfinished top or unfinished block.

Miniature Quilts: Quilts that are miniature representations of full-size quilts, and are less in size than 36" square, with each block no more than 4". All surface techniques, quilting and finishing should be miniature in scale

Premiums:

\$1.50	First Place
\$1.25	Second Place
\$1.00	Third Place

Premium payouts will not be mailed. They must be picked up at the fair office by Saturday 5:00 pm.

Needlework, Embroidery and Counted Cross Stitch

100 Picture (other than counted cross stitch)	112 Shadow
101 Pillow (stuffed)	113 Beaded (other than counted cross stitch)
102 Pillowcases	114 Smocked Item
103 Towels	115 Sampler (combination of stitches)
104 Multiple Item (set)	116 Waste Canvas
105 Table or Lunch Cloth	117 Counted Cross Stitch (11 count & under)
106 Napkins	118 Counted Cross Stitch (14-17 count)
107 Scarf or Runner	119 Counted Cross Stitch (18-27 count)
108 Needlepoint and/or Bargello	120 Counted Cross Stitch (28 count & above)
109 Crewel	121 Counted Cross Stitch (embellished)
110 Hardanger	122 Embroidered Doll/Toy (stuffed)
111 Ribbon	123 Embroidered Piece

Knitting & Crocheting

126 Tatting	141 Afghan (other full size)
127 Pillow (stuffed)	142 Afghan (crib, nursery)

128 Edging or Insertion
129 Filet Crochet
130 Infant or Doll Clothing
131 Toy or Accessory
132 Thread (multiple item - set)
133 Thread Small (13" & under)
134 Thread Medium (up to 20")
135 Thread Large (up to 36")
136 Thread X-Large (over 36")
137 Afghan (ripple, shell)
138 Afghan (granny square)
139 Afghan (stitch w/embroidery or work in design)
140 Afghan (2 or more threads)

Quilts

200 Hand Applique Top
201 Machine Applique top
202 Hand Embroidered Top
203 Machine Embroidered Top
204 Hand Pieced Top
205 Machine Pieced Top
206 1 Hand Pieced Block
207 1 Machine Pieced Block
208 Comforter
209 Machine Pieced Top by a group
210 Hand Quilting
211 Hand Quilting by more than one person
212 Machine Quilting – Pentagram
213 Machine Quilting – Custom
214 Machine Quilting w/Home Sewing Machine
215 Multimedia
216 Miniature (see Note 1)
217 Crib, Nursery, Lap
218 Placemats, or other multiple items

Fashion Construction

250 Dress
251 Two- or Three-Piece Suit
252 Coat or Jacket
253 Skirt
254 Blouse or Shirt
255 Pants, Slacks, Jeans, Shorts
256 Lounge or Night Wear
257 Sweatshirt or T-Shirt
258 Child's Garment
259 Doll Clothing
260 Vest

143 Yarn Small (13" & under)
144 Yarn Medium (14"-25")
145 Yarn Large (26"-36")
146 Yarn X-Large (over 36")
147 Yarn - Multiple Item (set)
148 Constructed Item (i.e., sweater)
149 Other Knit or Crocheted item not listed
150 Knitted and Crochet Scarf
151 Knitted or Crocheted Shawl
152 Knitted or Crocheted Cardigan/ Sweater
153 Knitted and Felted
154 Hand Knitted

219 Garment
220 Wearable Art
221 Part Antique (see Note 2)
222 Your First Quilt
223 Unfinished Quilt
224 Embellished Quilt
225 T Shirt Quilt
226 Crazy Quilt
227 Rag Quilt
228 Paper Piecing
229 Chenille Quilt
230 Reclaimed Quilted Wall Hanging
231 Quilted Christmas Ornament
232 Quilted Christmas Tree Skirt
233 Quilted Mantle Scarf or Table Runner
234 Quilted Stocking
235 Other Quilted Item Not Listed
236 Antique Reclaimed Quilt
237 Wall Hanging

261 Fashion Accessories
262 Wearable Art
263 Formal or Gown
264 Smocking
265 Costume
265 Costume
266 Home Décor
267 Felted Item
268 Other Fashion Item not categorized
269 Reclaimed Wearable Item
270 Christmas Garment

Reclaimed Textiles

271 Wall Hanging – Not Quilted
272 Rug
273 Home Accessories
274 Toys

Traditionally Hooked Articles

280 Tapestry
281 Primitive
282 Wall Hanging
283 Other Item Not Listed

Christmas (Not Quilted)

290 Ornament	294 Picture
291 Stocking	295 Accessory
292 Mantel Scarf or Table Runner	296 Doll
293 Tree Skirt	297 Holiday Other than Christmas

Open Class

Arts

Entries Accepted: Monday 6:30 pm - 8:30 pm
Tuesday 8:00 am – 9:00 am

Entries Released: Saturday 9:00 pm – 10:00 pm
Sunday 9:00 am - 10:30 am

Superintendent: Vitida Stentiford – 913-250-0447

Special Rules:

1. Please read Home Economics General Rules.
2. All paintings, drawings, and photographs **MUST BE** mounted and framed with secure tabs (or wire across the back) for hanging or they will **BE DISQUALIFIED**.
3. All pictures and photos must have exhibitors name and address on back.
4. Subject matter must be original (no use of copyright material).
5. Pictures/photos must have been completed in the last two years.
6. Amateur entries only, please.

Premiums:

\$1.50	First Place
\$1.25	Second Place
\$1.00	Third Place

Premium payouts will not be mailed. They must be picked up at the fair office by Saturday 5:00 pm.

Artwork - Acrylic

301 Abstract	305 Formal
302 Landscape	306 Floral

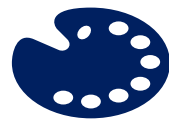

303 Action
304 Still Life

307 Animal
308 Other

Artwork - Watercolor

309 Abstract
310 Landscape
311 Action
312 Still Life
313 Portrait

314 Floral
315 Animal
316 Street Scene
317 Seascape
318 Other

Artwork - Oil

320 Abstract
321 Landscape
322 Action
323 Still Life

324 Portrait
325 Floral
326 Animal
327 Other

Artwork – Pen & Ink

330 Abstract
331 Landscape
332 Action
333 Still Life

334 Portrait
335 Animal
336 Other

Artwork - Pencil

340 Abstract
341 Landscape
342 Action
343 Still Life

344 Portrait
345 Animal
346 Other

Artwork – Pastel / Charcoal

360 Abstract
361 Landscape
362 Action
363 Still Life

364 Portrait
365 Animal
366 Other

Artwork – Other Media

350 Color Marker
351 Tube Ball Point
352 Paint by Number
353 Colored Pencil
354 Crayon Work (youth)
355 Finger Paint (Youth)
367 Scratchboard
368 Silk Screen
369 String or Wire Art
370 Collage

371 Decoupage
372 Glass Etching
373 Lithograph
374 Plaque
375 Mixed Media
376 Mixed Media & Glass
377 Computer-Generated Art
378 Animal
379 Other

Entries Accepted: Monday 6:30 pm - 8:30 pm
 Tuesday 8:00 am – 9:00 am

Entries Released: Saturday 9:00 pm – 10:00 pm
 Sunday 9:00 am - 10:30 am

Superintendent: Melissa Amos - 308-999-9315

Assistant Superintendent: Cary Amos - 308-999-9315



Special Rules:

1. Please read Home Economics General Rules.
2. All paintings, drawings, and photographs **MUST BE** mounted and framed with secure tabs (or wire across the back) for hanging or **THEY WILL BE DISQUALIFIED**.
3. All pictures and photos must have exhibitors name and address on back.
4. Subject matter must be original (no use of copyright material).
5. Pictures/photos must have been completed in the last two years.
6. Amateur entries only, please.

Premiums:

\$1.50	First Place
\$1.25	Second Place
\$1.00	Third Place

Premium payouts will not be mailed. They must be picked up at the fair office by Saturday 5:00 pm.

Photographs - Color

380 Landscape	385a Birds
380a Cloudscape	385b Insects
381 Action	386 Sequence
381a Vehicle	387 Flowers
382 Still Life	387a Macro
382a Architectural	388 Wildlife
383 Portrait	389 Mixed Garden
384 Special Effects	390 Other
385 Animal	399 Vehicle

Photographs – Black & White

390A Landscape
 391 Action
 392 Still Life
 393 Portrait
 394 Others
 395 Old Photograph Restored
 396 Animal
 396A Birds
 396B Insects

397 Special Effects
398 Flowers

Photographs – Digitally Enhanced

400 Landscape
401 Action
402 Still Life
403 Portrait
404 Animal
405 Special Effects
406 Flowers
407 Other

Entries Accepted: Monday 6:30-8:30 pm
Tuesday 8-9 am

Entries Released: Saturday 9-10 pm
Sunday 9-10:30 am

Superintendent: Debbie Buddish – 913-651-2166

Assistant Superintendent: Anna Buddish



Special Rules:

1. Please read Home Economics General Rules.
2. All crafts must be completed (rugs should be bound, etc.)
3. All items must have been made in the last two years.
4. Kits are permitted.
5. If an article is an original design, please note by adding "O" to the entry card; ie: 140-A(O). Attach a brief note describing how you got your idea.

Premiums:

\$1.50	First Place
\$1.25	Second Place
\$1.00	Third Place

Premium payouts will not be mailed. They must be picked up at the fair office by Saturday 5:00 pm.

Crafts

- | | |
|---------------------------------|--|
| 400 Barn Quilt (2'x2') | 421 Lego – imagination - must be on sturdy base 10"x10" max. |
| 401 Basket w/without handle | 422 Lego Kit -must be on sturdy base 10"x10" |
| 402 Ceramic glazed | 423 Metal |
| 403 Ceramic unglazed | 424 Natural material |
| 404 Ceramic stained | 425 Painting on any item |
| 405 Ceramic free form | 426 Paper craft |
| 406 Ceramic wheel | 427 Recycled material |
| 407 Clay/plaster/cement | 428 Stencil on item |
| 408 Diamond Art | 429 Toiletries/hand crafted |
| 409 Fabric/creating with fabric | 430 Toy/doll |
| 410 Fabric/decorating apparel | 431 Toy/stuffed animal |
| 411 Glass/creating with glass | 432 Toy/wooden |
| 412 Glass/decorating glass | 433 Toy/kit |
| 413 Felting | 434 Weaving - not a basket |
| 414 Holiday - Christmas | 435 Wood - burning |
| 415 Holiday - Other | 436 Wood - carving |
| 416 Jewelry | 437 Wood - turning |
| 417 Leather –handmade object | 438 Wood working |
| 418 Leather – carved | 439 Other |
| 419 Leather – stamped | |
| 420 Leather Picture | |

Entries Accepted: Monday 6:30 pm - 8:30 pm

Tuesday 8:00 am-9:00 am

Entries Released: Saturday 9:00 pm – 10:00 pm

Sunday 9:00 am - 10:30 am

Superintendent: Starla Jones – 785-917-0074**Special Rules:**

1. Read Home Economics General Rules.
2. Exhibits shall be on cardboard or stiff paper plates and slipped into a clearplastic bag and fastened with a wire twist, or zip bag, except cakes. Cakes wbe on a covered cardboard or plate. Include recipe.
3. All entries must be whole products. No half cakes, etc. No cream cheese.
4. Fair personnel are not responsible for entries after 11 am Sunday.
5. Food items will be sold on Tuesday after judging is completed. Anyone wishing to take their pie, cake or bread home must say so when entering and pick up by 3 p.m. Tuesday before the sale.
6. One cookie, one section of cake, pie or bread will be left for display. Profitsfrom the food items sale will be used for improvements of the home economic exhibit areas. Decorated cakes will not be sold.
7. If entering more than 5 food entries, must furnish a list of items and classes.

Y - Youth - to age 16

A - Adult - ages 17 to 59

SC - Senior Citizens 60 years & older

Premiums for all classes:

\$1.50	First Place
\$1.25	Second Place
\$1.00	Third Place

Premium payouts will not be mailed. They must be picked up at the fair office by Saturday 5:00 pm.**Yeast Bread**

500 White Bread	509 Light Rolls (4)
501 Whole Wheat Bread	510 Sweet Rolls (4)
502 Rye Bread	511 Coffee Cake
503 Multi-grain Bread	512 Tea Ring
504 Raisin Bread	513 Machine Yeast Bread
505 Sourdough Bread	514 Ethnic Bread
506 French Bread	515 Bread not listed
507 Cinnamon Rolls (4)	530 Quick Bread not listed
508 Whole Wheat Rolls (4)	

Quick Bread

520 Vegetable Quick Bread	525 Muffins (4)
521 Fruit Quick Bread	526 Baking Powder Biscuits (4)
522 Plain Quick Bread	527 Machine Quick Bread
523 Coffee Cake	528 Nut Quick Bread
524 Cinnamon Rolls (4)	529 Gluten Free

Whole Cakes

- 535 Dietetic Cake- include recipe
- 536 Angel Food (w/or w/o frosting)
- 537 Chiffon (w/or w/o frosting)
- 538 Sponge (w/or w/o frosting)
- 539 Chocolate or Devils Food (frosted)
- 540 Bundt Cake (frosted or unfrosted)
- 541 Burnt Sugar Cake (frosted)
- 542 German Chocolate Layer Cake (frosted)
- 543 White or Butter Layer Cake (frosted)
- 544 Spice Cake
- 545 Vegetable Cake
- 546 Fruit Cake
- 547 Gingerbread Cake
- 548 Cup Cakes
- 549 Pound Cake
- 550 Other Flavor Cake
- 551 Gluten Free Cake

Decorated Items

Judged for artist design -need not be edible

- 555 Decorated Novelty Cakes
- 556 Decorated Occasion or Holiday Cake
- 557 Decorated Sugar Mold (1 or set)
- 558 Decorated Cup Cakes (4)
- 559 Decorated Cookies (4)
- 560 Decorated Mints (4)
- 561 Decorated Wedding Cake
- 562 Decorated Ginger Bread House

Cookies (4 on a Plate)

- 570 Biscotti Cookies
- 571 Snickerdoodle Cookies
- 572 Oatmeal Cookies
- 573 Icebox Cookies
- 574 Peanut Butter Cookies
- 575 Chocolate Chip Cookies
- 576 White Sugar Cookies
- 577 Ginger Cookies
- 578 No Bake Cookies
- 579 Fruit Cookies
- 580 Vegetable Cookies
- 581 Chocolate Cookies
- 582 Brownies
- 583 Bar Cookies
- 584 High Fiber Cookies (w/ recipe)
- 585 Dietetic Cookies (w/recipe)
- 586 Nut Cookies
- 587 Mixed Ingredient Cookies
- 588 Cookies not listed
- 589 Gluten Free Cookies

Pies (Whole Pie in pie pan)

- 595 Apple Pie
- 596 Peach Pie
- 597 Cherry Pie
- 598 Berry Pie
- 599 Apricot Pie
- 600 Raisin Pie
- 601 Mincemeat Pie
- 602 Gooseberry Pie
- 603 Rhubarb Pie
- 604 Pie not listed
- 605 Fruit Dumpling

Candy (4 pieces)

- 610 Molded Mints
- 611 Hard Candy
- 612 Dipped Candy
- 613 Fudge Candy
- 614 Divinity
- 615 Peanut Brittle Candy
- 616 Chocolate Marshmallow Candy
- 617 Pralines Candy
- 615 President's Cookie Jar

Fancy assorted cookies in a clear glass, wide mouth jar of one gallon capacity. Jar, attractively decorated according to the 2026 theme: "100 Years of Grown Together" will count 50%, cookies 50%. Jar must be filled

with not less than three different kinds of cookies.

Each cookie should be wrapped separately in clear plastic wrap. Bring one of each kind on a paper plate with each cookie individually identified and wrapped in plastic wrap so that the judge will not need to open the jar. The plate of cookies will not be returned. The winning cookie jar will be presented to the Fair Board President on Friday at 6:30p.m. prior to the livestock auction.

Open Class

Foods Preservation

Entries Accepted: Monday 6:30 pm - 8:30 pm

Tuesday 8:00 am - 9:00 am

Entries Released: Saturday 9:00 pm - 10:00 pm

Sunday 9:00 am - 10:30 am

Superintendent: Barbara Wood – 913-369-2495

Assistant Superintendent: Carrie Ritchey – 913-683-8854



Special Rules:

1. Please read Home Economics General Rules.
2. Jars must be standard canning jars with lids and rings that are easy to remove for judging. Include recipe on index cards.
3. Jars must be clean and sealed.
4. List processing method (pressure or water bath) on entry card.
5. Exhibitors may exhibit three different "not listed" or diabetic per section. Please identify product.
6. All food preservation must be processed since last fair.
 - A - Adult (ages 17-59)
 - Y - Youth (under 17)
 - SC - Senior Citizen (60 and over)

Premiums:

\$1.50 First Place
\$1.25 Second Place
\$1.00 Third Place

Premium payouts will not be mailed. They must be picked up at the fair office by Saturday 5:00 pm.

Fruits

600 Blackberries	607 Cherries
601 Raspberries	608 Apples
602 Gooseberries	609 Applesauce
603 Peaches	610 Rhubarb
604 Pears	611 Fruit Juice
605 Plums	612 Fruit not listed
606 Apricots	612a Diabetic Fruit

Vegetables

- | | |
|----------------------------|--------------------------------------|
| 613 Tomatoes | 622 Corn |
| 614 Green String Beans | 623 Peas |
| 615 Wax String Bean | 624 Small Whole Potatoes |
| 616 Beets | 625 Greens |
| 617 Carrots | 626 Tomato Sauce (plain or seasoned) |
| 618 Pumpkin or Squash | 627 Mixed Vegetables |
| 619 Tomato Juice | 628 Spaghetti Sauce |
| 620 Vegetable Soup Mixture | 629 Vegetable not listed |
| 621 Sauerkraut | |

Meat or Main Dish

- | | |
|-------------|----------------|
| 630 Fish | 633 Meat Sauce |
| 631 Beef | 634 Chili |
| 632 Poultry | 634 Not listed |

Dried

Up to three different entries will be accepted in class No. 636, 637, and 639. Dried foods should be enclosed in a moisture proof clear container.

- | | |
|--|---------------------------------------|
| 636 Fruit | 642 Whole Grain Granola
(w/recipe) |
| 637 Vegetable | 643 Vegetable Seasoning Mix |
| 638 Jerky (include recipe) | 644 Mixed Vegetables |
| 639 Herbs (3 ounces or less) | 645 Dried Food not listed |
| 640 Trail mix (1/2 to 3/4 Cup) | 645a Diabetic |
| 641 Fruit Leather (3 rolled pieces 5" to 6"
long) | |

Pickles (may be opened for judging)

- | | |
|----------------------------|------------------------------|
| 646 Taco Sauce/Salsa | 656 Pickled Peppers |
| 647 Pickled Beets | 657 Barbecue or Chili Sauce |
| 648 Sweet Cucumber Pickles | 658 Ketchup |
| 649 Dill Pickles | 659 Pickled Fruit |
| 650 Lime Pickles | 660 Pickled Vegetable |
| 651 Bread-Butter Pickles | 661 Pickled Mixed Vegetables |
| 652 Beans | 662 Okra |
| 653 Watermelon | 663 Not listed |
| 654 Relish | 663a Diabetic |
| 655 Hamburger Relish | |

Jelly

No paraffin seals. Must be water-bath processed. May be opened for judging.

- | | |
|------------------------------|----------------------|
| 664 Grape | 672 Elderberry |
| 665 Blackberry | 673 Strawberry |
| 666 Raspberry (red or black) | 674 Blueberry |
| 667 Peach | 675 Pear |
| 668 Plum | 676 Mint |
| 669 Cherry | 677 Jelly not listed |

670 Apple or Crabapple
671 Gooseberry
672 Elderberry
673 Strawberry
674 Blueberry
675 Pear
676 Mint
677 Jelly not listed
677a Diabetic

677a Diabetic
672 Elderberry
673 Strawberry
674 Blueberry
675 Pear
676 Mint
677 Jelly not listed
677a Diabetic

Jams, Preservatives & Butter

No paraffin seals. Must be water-bath processed. May be opened for judging.

678 Apple butter	686 Plum
679 Strawberry	687 Pear Honey
680 Blackberry	688 Blueberry
681 Raspberry (red or black)	689 Jams not listed
682 Gooseberry	690 Strawberry Preserves
683 Peach	691 Preserves not listed
684 Cherry	692 Butters not listed
685 Apricot	692a Diabetic

Marmalades & Misc.

No paraffin seals. Must be water bath processed. May be opened for judging.

693 Orange
694 Mixed Marmalade
695 Marmalade not listed
696 Chutney
697 Syrup
698 Pie Filling
699 Diabetic

In Home Economics Building**Entries Accepted:** Wednesday 8:30 am-10:30 am**Entries Released:** Thursday 1:00 pm**Superintendent:** Becky Mullins - 785-766-9972**Special Rules:** Please read rules carefully as judges and chairs will abide by rules below.

1. Entry card must show section, class, name of flower/entry, and exhibitor's name. Card will have name covered until after judging.
2. Please fill out entry cards prior to entering building. Use pencil, or address labels. **Do not go to entry table until you have all cards filled out and flowers arranged in containers.**
3. Entry fee is \$.25 per entrance.
4. There are two divisions: Adults: age 17 and over; Youth: 16 and under
5. Entries are limited to one per class or variety. Exceptions: when an exhibit falls in "variety not listed", mark card showing "not listed" after name of flower. Exhibitor may exhibit two different "not listed" per section. Flower variety must be identified.
6. Entries will be received from 8:00 to 10:00 am on Wednesday. Exhibits arriving after 10 am may be displayed but not judged. Exhibits must remain in place until 1:00 pm on Thursday.
7. All persons except the judges and the Flower Show Committee shall be excluded while judging is taking place.
8. Judges may withhold awards in classes considered unworthy. Judges' decisions are final.
9. All flower and plant entries must be grown by the exhibitor, except wild-flowers used in arrangements.
10. Houseplants must be in exhibitor's possession for three months. Remember that a well-groomed plant makes a better exhibit. This does not mean oil or spray.
11. The flag of the United States should not be displayed in a flower arrangement. It may be displayed above or in front of the arrangement. Check regulations before using flags of other countries.
12. Exhibitors will furnish their own containers. Specimen entries must be in crystal clear bottles or jars.
13. All arrangements may be accessorized with wood, rocks, foliage, figurines, etc., if an important contribution to the finished design.
14. Exhibitors are responsible for their own property. Flower show and county fair officials are not responsible for vases or accessories that are lost or broken.
15. A specimen could be any of the following:
 - a single flower
 - a stalk (a heavy stem with flowers and foliage)
 - a spray (more than one flower & foliage with sufficient stem and foliage)

Premiums:	1st	2nd	3rd
Adult classes	\$1.50	\$1.25	\$1.00
Youth classes	\$1.50	\$1.25	\$1.00

Premium payouts will not be mailed. They must be picked up at the fair office by Saturday 5:00 pm.

SCHEDULE OF EXHIBITS

Section A – Arrangements and Gardens

Arrangements

800	Fair Flair 100th Anniversary	810	I Can't Contain Myself	820	One Color Wow!
801	American Beauty	811	Summer's Fire	821	Only What's Green
802	Kansas Prairie Fire	812	Summer's Pastels	822	All Dried Up
803	Tongie at its Best	813	Fall's Festival	823	Wildflower Whimsy
804	Wild West Traditions	814	Three's a Deal (3 stems)	824	Under Achiever (under 6")
805	A Blast from the Past	815	Keep it Simple		<i>Gardens</i>
806	Family, Faith and Freedom	816	Anything Goes	825	Miniature Garden (under 8")
807	Edible Creatures	817	All My Favorites	826	Fairy Garden
808	Edible Elegance	818	Enough Said	827	Can't Touch This Garden
809	The Medicine Jar	819	You Name it	828	Gardener's Choice

Section B – House Plants

830	Achimenes	838	Caladium	846	Kalanchoe
831	African violet	839	Fern	847	Philodendron
832	Airplane plant	840	Foliage	848	Pothos
833	Begonia- angel wing	841	Geranium	849	Shrimp plant
834	Begonia- rose	842	Hanging plant	850	Succulent- large (over 8")
835	Begonia-not lister	843	Hanging plant- foliage only	851	Succulent- small
836	Cacti- large (over 8")	844	Ivy	852	House plant not listed
837	Cacti- small	845	Joseph's coat		

Section C – Annuals

860	Aster	869	Lantana	878	Euphorbia cyathophora
861	Bells of Ireland	870	Marigold	879	Sunflower
862	Calendula	871	Moss rose	880	Verbena
863	Celosia- cock's comb	872	Nasturtium	881	Zinnia- giant
864	Cleome- spider plant	873	Petunia	882	Zinnia- Mexican
865	Coleus	874	Pink	883	Zinnia- miniature
866	Cosmos	875	Salvia	884	Annual not listed
867	Globe amaranth	876	Snapdragon		
868	Impatient	877	Strawflower		

Section D – Perennials

890	Agastache- hyssop	897	Dianthus	904	Phlox
891	Aster	898	Gaillardia	905	Plantain lily hosta
892	Bee balm	899	Goldenrod	906	Purple cone flower
893	Blackberry lily	900	Lavendar	907	Rose mallow
894	Chrysanthemum	901	Liatris	908	Rudbeckia
895	Coreopsis	902	Ornamental grass	909	Salvia
896	Daisy	903	Periwinkle- vinca	910	Perennial not listed

Section E – Bulbs and Rhizomes

920	Canna	923	Lily- Asiatic	926	Peruvian daffodil- spider lily
921	Dahlia	924	Lily- day lily	927	Tuberose
922	Gladiola	925	Lily- naked lady	928	Bulb or rhizome not listed

Section F – Roses, Shrubs and Vines

930	Bittersweet	938	Kerria	946	Rose- miniature
931	Butterfly bush	939	Passion flower	947	Rose- rose not listed
932	Callicarpa	940	Pyracantha	948	Rose of Sharon
933	Clematis	941	Rose- antique	949	Silver lace
934	Crape myrtle	942	Rose- climbing	950	Spirea
935	Hibiscus	943	Rose- floribunda	951	Weigela
936	Hydrangeas- panicle	944	Rose- grandiflora	952	Variety not listed
937	Hydrangeas	945	Rose- hybrid tea		